USAG Kaiserslautern
FAMILY and MWR Libraries

Independent and Foreign Films

Kaiserslautern Main Library @ Landstuhl

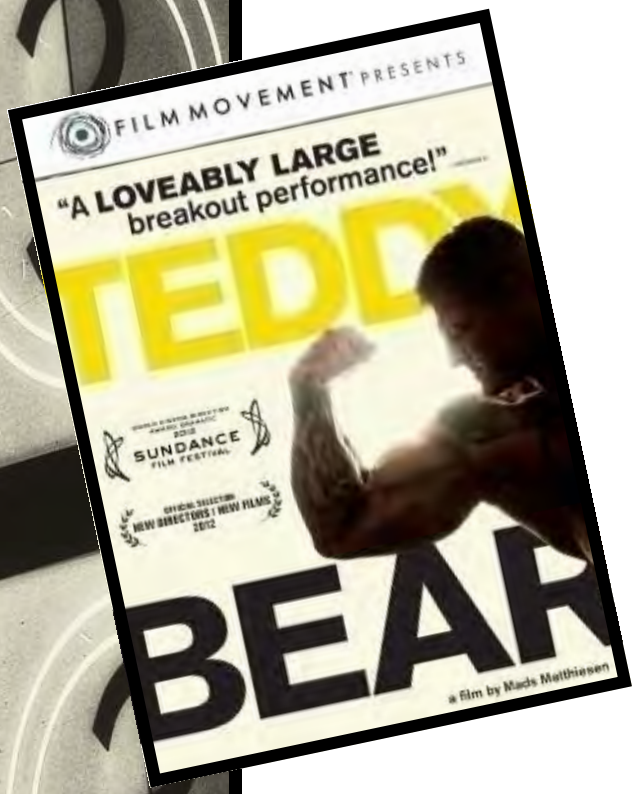

Thursday, June 20

Teddy Bear

A film by Mads Matthiesen

Movie starts at 5:30pm.

Refreshments will be available!

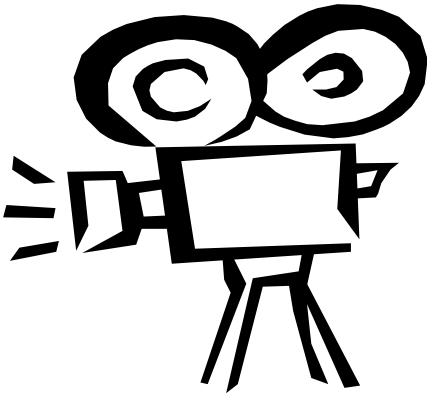

LIBRARY.EUR.ARMY.MIL | KAISERSLAUTERN.ARMYMWR.COM

Kaiserslautern Main Library @ Landstuhl
Building 3810
486-7322 or 06371-86-7322

Kleber Branch Library
Building 3205
483-1740 or 0631-411-1740